



PDS ENGINEERING & CONSTRUCTION, INC.

107 OLD WINDSOR ROAD • BLOOMFIELD, CT 06002 • TEL: (860) 242-8586 • FAX: (860) 242-8587

SUBMITTAL

Job:

York Correctional Central Plant and Distribution System
Niantic, CT
State Project No. BI-JA-465

Spec Section No: 23 21 13

Submittal No: 23 21 13-018-0

Revision No: 0

Sent Date: 10/27/2020

Spec Section Title: Hydronic Piping

Submittal Title: Fuel Cell Tee's - As Built Drawing

Architect/Engineer:

WSP USA, INC.
One Penn Plaza, 2nd Floor
New York, NY 10119

Contractor:

PDS ENGINEERING & CONSTRUCTION, INC.
107 Old Windsor Road
Bloomfield, CT 06002

Submittal Review Stamp
WSP USA Inc

A Approved	May proceed with the Work covered by this Submittal provided it complies with the Contract Documents. Comments and corrections do not authorize changes to the Contract Documents.
B Approved as Noted	
C Revise as Noted and Resubmit	Do not proceed with the Work covered by this Submittal. Limit corrections in resubmissions to items noted in this Submittal.
D Rejected	
E Reviewed for Information	This Submittal is for information only. Resubmit only if noted in this submittal.
F Reviewed for Information as Noted	

A Approved

Review of this Submittal is for the limited purpose of checking for conformance with information given and the design concept expressed in the Contract Documents. The review is not for determining the accuracy or completeness of other details such as dimensions and quantities, or for substantiating instructions for installation or performance of equipment or systems, which remains the Contractor's responsibility. Review shall not constitute approval of safety precautions, or of construction means, methods, and techniques, sequences or procedures. Approval of a specific item shall not indicate approval of an assembly of which the item is a component. This review shall not serve as a warranty for the benefit of the contractor.

Reviewed By:

BuryR 11/18/2020

Submittal File:

23 21 13-018-0 (Fuel Cell Tee's - As Built Drawing).pdf

Contractor's Stamp

SUBMITTAL / SHOP DRAWING REVIEW

NO EXCEPTIONS TAKEN	<input checked="" type="checkbox"/>
MAKE CORRECTIONS INDICATED	<input type="checkbox"/>
REVISE AND RESUBMIT	<input type="checkbox"/>
REJECTED-SEE MARKS	<input type="checkbox"/>

Review is only for conformance with the design concept of the Project and compliance with the information given in the Contract Documents. Sub-contractor is responsible for differences to be confirmed and correlated at the job site for information that pertains solely to the fabrication processes or to techniques of construction and for coordination of the work of all trades.

PDS ENGINEERING & CONSTRUCTION

BY: Andreina Valbuena

DATE: 10/27/2020

PRODUCT SUBMITTAL

<p>To: PDS Engineering & Construction 107 Old Windsor Road Bloomfield, CT 06002</p> <p>Attn.: Randy Becker</p> <p>Re: Submittal for Record</p> <p>Project Architect: WSP USA Inc One Penn Plaza New York, NY. 10119</p>	<p>Date: October 27, 2020</p> <p>Submittal No: 9100.28</p> <p>Tucker Project No.: 39111</p> <p>Tucker Project Name: York Correctional Central Plant and Distribution System</p> <p>Project Engineer: WSP USA Inc One Penn Plaza New York, NY. 10119</p>
---	---

SUBMITTAL DATA

Description: As Built Drawings for Record Building 10 Warehouse Fuel Cell Tee's	Specification: 23 00 00	
Manufacturer: N/A	Supplier: N/A	
Submittal Type: <input type="checkbox"/> Shop Drawings <input type="checkbox"/> Catalog Cuts	Qty Submitted: <input type="checkbox"/> () Prints/ () Sepia <input checked="" type="checkbox"/> (1) Digital Copy	
<input checked="" type="checkbox"/> THE SUBMITTED ITEM IS IN CONFORMANCE WITH THE PROJECT SPECIFICATIONS		
<input type="checkbox"/> THE SUBMITTED ITEM IS AN ALTERNATE TO THE PROJECT SPECIFICATIONS		
THE CURRENT LEAD TIME ON THE SUBMITTED ITEM IS WEEKS		
<input checked="" type="checkbox"/> Submittal For:	<input type="checkbox"/> Approval	<input checked="" type="checkbox"/> Record
<input type="checkbox"/> Resubmittal For :	<input type="checkbox"/> Approval	<input type="checkbox"/> Record

Comments:
Fuel Cell Tee's for Future Project

THIS SUBMITTAL HAS BEEN REVIEWED BY Dan O'Keefe **DATE:** October 27, 2020

THIS SUBMITTAL IMPACTS THE FOLLOWING SUBCONTRACTORS AND COPIES SHOULD BE FORWARDED TO THEM:

<input type="checkbox"/> _____	<input type="checkbox"/> _____
<input type="checkbox"/> _____	<input type="checkbox"/> _____
<input checked="" type="checkbox"/> Field	<input checked="" type="checkbox"/> Job File
<input type="checkbox"/> _____	<input type="checkbox"/> _____

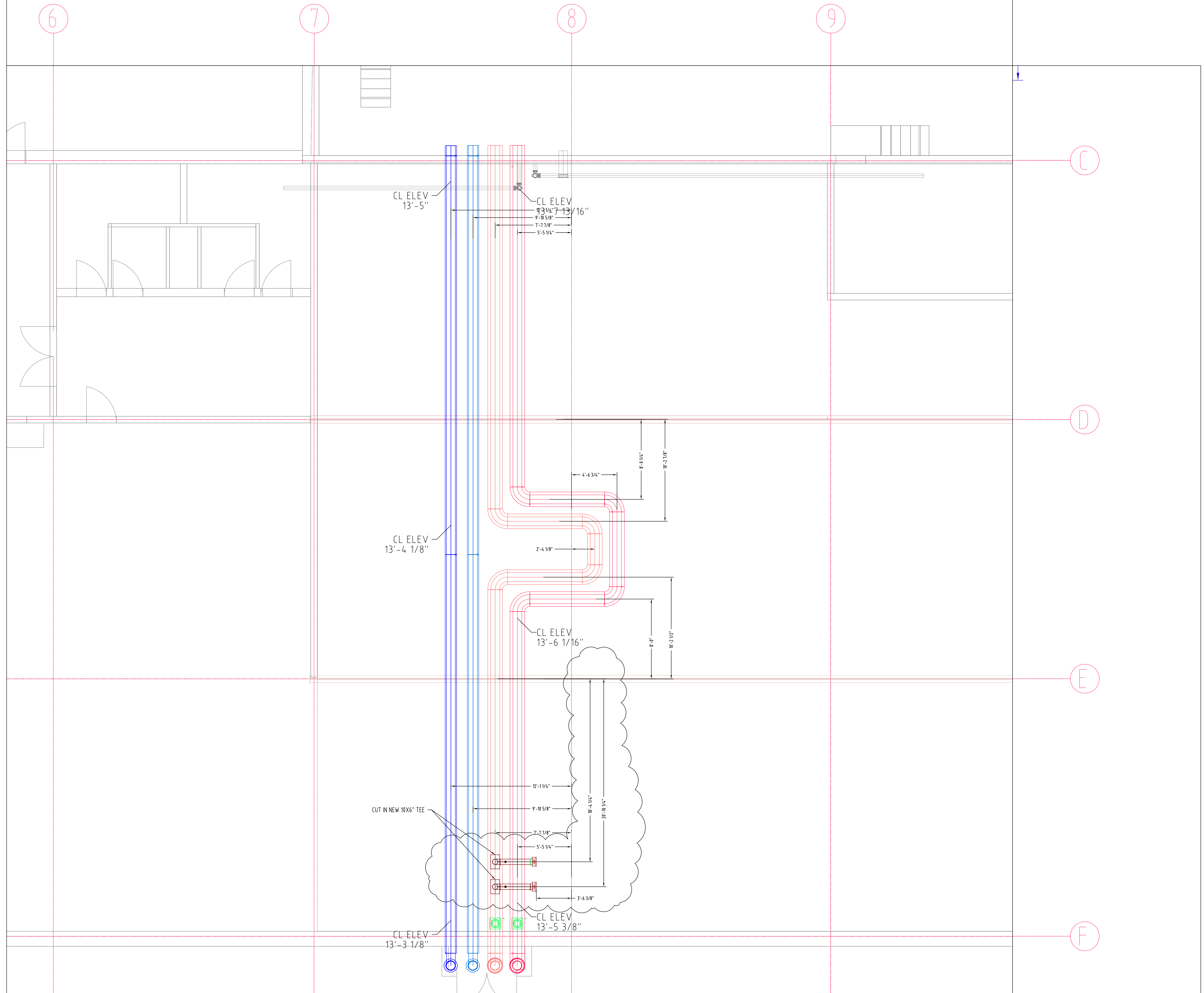

YORK CORRECTIONAL INSTANTATION
CENTRAL PLANT AND DISTRIBUTION
NANTIC CT



THIS DRAWING IS THE EXCLUSIVE PROPERTY OF TUCKER MECHANICAL. ANY USE WITHOUT THE WRITTEN CONSENT OF TUCKER MECHANICAL IS EXPRESSLY PROHIBITED.

LAYOUT BASED ON	
PROJECT DRAWING	RELEASE
ARCHITECTURAL	
STRUCTURAL	
MECHANICAL	
PLUMBING	

THE DRAWINGS REFERENCED ABOVE WERE USED AS A BASIS FOR THIS LAYOUT.

KEY PLAN

REVISIONS		
NO.	DATE	DESCRIPTION
10/27/20		As Built Drawings

01	07/29/2020	PCD 72 ADDD YORK TEE AND WAVE	
ORIGINAL ISSUE DATE	01/09/19	JOB NUMBER	39111

SCALE	1/4"=1'-0"	DRAWN BY	DK	INTEGRATED BY	DK
SHEET TITLE	BUILDING 10-WAREHOUSE CHW & HW				

SHEET NO.
TM-111-W513-BUDG-10-WAREHOUSE